

Providing Educational Opportunities in a wide range of specialty services.



Dentistry



**Water Treadmill:
Physical Therapy**



**Diagnostic Imaging:
Nuclear Medicine**

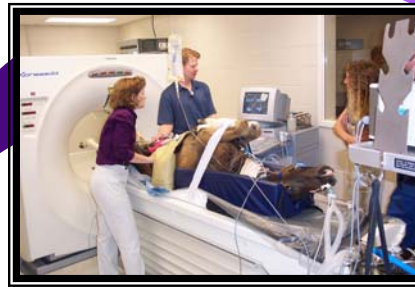

**Diagnostic Imaging:
Computed Tomography and Magnetic
Resonance Imaging**



**Pet Health Center :
Preventative Medicine for Dogs and Cats**



Dermatology



MidwestVET: Referral only Specialty Hospital also includes 1 week at the Animal Emergency Clinic and Nebraska Humane Society



Exotics and Zoological Medicine



Ophthalmology



**Domestic Livestock:
Alpacas and Llamas**

Core Rotations: (3 weeks each)

Anesthesiology
Diagnostic Medicine
Equine Medicine & Field Service
Equine Surgery & Field Service
Food Animal Medicine & Surgery
Food Animal Local Practice
Radiology
Small Animal Medicine
Small Animal General Medicine
Small Animal Soft Tissue Surgery
Small Animal Orthopedic Surgery

Electives: (just a few listed)

Emergency Medicine Critical Care
Cardiology
Oncology
Ophthalmology
Dermatology
Exotics and Zoological Medicine
MidWestVET / Nebraska Humane Society
Advanced Beef Production Medicine
Advanced Core Rotations
Advanced Cow-Calf Prod. Medicine
Advanced Feedlot
Clinical Equine Theriogenology
Lab Animal Medicine

*We provide quick, friendly service and attempt to schedule students with their requested rotations.

We are the only full-service tertiary care veterinary hospital under one roof in the State of Kansas staffed by clinicians with specialized training and board certification in internal medicine, surgery, anesthesiology, radiology, ophthalmology, theriogenology, cardiology, oncology, dermatology, and food animal production/population medicine.

Our vision is to be regarded as the premier academic unit among our peer institutions. The pursuit of excellence is the overarching factor in all we do. We seek to be the best at what we do. We put our students first and give priority to what we teach as well as how well our students learn.



**State-of-the-Art Intensive Care Unit—
Completed in 2006**



Anesthesiology



**Agricultural Practices:
Herd Health and Individual Animal**

Please contact Staci Murray
KSU Veterinary Medical Teaching Hospital and
the Department of Clinical Sciences
111B Mosier Hall
Manhattan, KS 66506
Phone (785) 532-4892
Fax (785) 532-2252

<http://www.vet.ksu.edu/depts/ClinicalSciences/index.htm>



Kansas State University
Veterinary Medicine....
State of the Art Medical Care.

KSU Veterinary Medical Teaching Hospital and the Department of Clinical Sciences



Please contact Staci Murray
KSU Veterinary Medical Teaching Hospital and
the Department of Clinical Sciences
111B Mosier Hall
Manhattan, KS 66506
Phone (785) 532-4892
Fax (785) 532-2252

<http://www.vet.ksu.edu/depts/ClinicalSciences/index.htm>