

Reproduction, Calving, and Calf Care in Cow-Calf Herds

Friday, January 9, 2009

Please photocopy this form for additional registrations.

Name _____

Address _____

City, State, ZIP _____

Occupation _____

Daytime Phone Number _____

E-Mail address _____

DVM and Technicians (with certificate for educational contact hours):
Pre-Registration on or before Dec. 24.....\$150.00 _____

Other: Pre-Registration on or before Dec. 24.....\$100.00 _____

Late Fee: Registration after Dec. 24, ADD.....\$25.00 _____

TOTAL ENCLOSED

Method of Payment:

____ Check Enclosed (Made payable to: KSU)

____ Charge to: ____ AmEx ____ Disc ____ MC ____ Visa

Card no. _____

Expiration date _____

Print Cardholder's Name _____

Cardholder's Signature _____

By registering I give my permission to distribute my name and contact information to conference attendees and vendors. If I prefer not to be included in these distributed lists, I will include a written request with my registration for my contact information to be omitted.

To Register

WEB: www.vet.k-state.edu, click on *Continuing Education*, scroll down and click on January 9, *Conference on Reproduction, Calving, and Calf Care in Cow-Calf Herds*

MAIL: Reproduction, Calving & Calf Care in Cow-Calf Herds
Division of Continuing Education, 141 College Court Bldg
Kansas State University, Manhattan, KS 66506-6015

FAX: 785-532-2422

PHONE: 785-532-5569

Schedule

7:30 am Registration

8:00 am Welcome and Introductions

– Ralph Richardson, *Dean, K-State CVM*
– David Anderson, *Head, Ag Practices, K-State CVM*

8:05 am Nutritional Development of Replacement Heifers
– KC Olson

8:30 am Pre-breeding Evaluation of Replacement Heifers
– Brad White

9:00 am Selecting Bulls for Replacement Heifers and Cows
– Jennifer Bormann

9:30 am Beef Quality Assurance—Costs of Cull Cows
– Dan Thomson

10:00 am Refreshment Break

10:30 am Synchronization Programs for Cow-Calf Herds
– Robert Larson

11:00 am Vaccine and Immunology Updates – Shelie Laflin

11:30 am Colostrum Development and Management
– Dan Thomson

12:00 n Catered Luncheon (Included with registration)

1:00 pm Drugs on the Ranch—Regulations and Responsibility – Ronette Gehring

1:30 pm Decision Making During Dystocia – Matt Miesner

2:00 pm C-Section Decisions: Keeping the cow and calf alive and productive – David Anderson

2:30 pm Refreshment Break

3:00 pm Biosecurity Practices for Cow-Calf Herds
– Mike Sanderson

3:30 pm Prevention and Control of Calf Scours
– Robert Larson

4:00 pm Saving Sick Calves on the Farm—Fluids and More
– Meredyth Jones

4:30 pm Calving Injuries: Umbilicus, bones, joints, and more
– David Anderson

5:00 pm Questions & Answers, Evaluation and Adjourn

Conference Objectives

This conference is designed for producers and ranch hands to gain a better knowledge of nutrition, breeding, birthing, and calf care for application on the ranch. The content is specifically geared toward simultaneous exchange of information among ranch owners, ranch hands, and veterinarians. Veterinarians and non-veterinarians alike will gain insight into the state-of-the-art principles in guiding management and health care for the breeding herd.

K-State Speakers

David Anderson, DVM, MS, DACVS

Professor and Section Head, Agricultural Practices

Jennifer Bormann, PhD

Assistant Professor, Animal Science

Ronett Gehring, BVSc, MMedVet(Pharm), MRCVS, DACVCP

Assistant Professor, Clinical Pharmacology

Meredyth Jones, DVM, MS, DACVIM

Clinical Assistant Professor, Agricultural Practices

Shelie Laflin, DVM

Clinical Assistant Professor, Agricultural Practices

Robert Larson, DVM PhD, DACT, DACVPM (Epidemiology), DACAN

Professor, Production Medicine

Matt Miesner, DVM, MS, DACVIM

Clinical Assistant Professor, Agricultural Practices

KC Olson, MS, PhD

Associate Professor, Cow-Calf Nutrition and Management

Mike Sanderson, DVM, MS, DACT, DACVPM

Associate Professor, Production Medicine

Dan Thomson, MS, PhD, DVM

Jones Professor of Production Medicine and
Epidemiology/Associate Professor

Brad White, DVM, MS

Assistant Professor, Production Medicine



Date and Time

Friday, January 9, 2009
8:00 am – 5:00 pm

Conference Contact Hours

7 clock hours

Location

Frick Auditorium, Mosier Hall, College of Veterinary Medicine,
1800 Denison Avenue, Manhattan, KS
*Frick Auditorium is located on the second floor of Mosier Hall.
Enter at the Emergency Entrance. Signs will be posted in the
building to direct you to registration.*

Registration Information

- ◆ Please use the attached form or register on-line at www.vet.k-state.edu, click on *Continuing Education*, scroll down and click on January 9, *Reproduction, Calving, and Calf Care in Cow-Calf Herds*.
- ◆ Pre-registration is due by December 24, 2008. Registrations received after this date will be assessed a late fee.
- ◆ Registration fee includes lectures, proceedings, catered luncheon and refreshment breaks.
- ◆ Refunds, less a \$20.00 handling charge, will be made if notification is received by January 6, 2009.
- ◆ Check for meal availability if registering after January 5, 2009 by calling Linda or Marci at 785-532-5696.

Parking

A parking permit IS required to park on campus Monday-Friday. You will receive more information on parking permits when you register for the conference. Parking is available on the west side (off Denison Avenue) and on the east side (off Jardine Drive) of the Veterinary Medical Complex. *Do not park in the client parking or reserved stalls as you may get ticketed.*

Notice of Nondiscrimination: Kansas State University is committed to nondiscrimination on the basis of race, sex, national origin, disability, religion, age, sexual orientation, or other non-merit reasons, in admissions, educational programs or activities and employment (including employment of disabled veterans and veterans of the Vietnam Era), as required by applicable laws and regulations. Responsibility for coordination of compliance efforts and receipt of inquiries concerning Title VI of the Civil Rights Act of 1964, Title IX of the Education Amendments of 1972, Section 504 of the Rehabilitation Act of 1973, the Age Discrimination Act of 1975, and the Americans With Disabilities Act of 1990, has been delegated to: Clyde Howard, Director of Affirmative Action, Kansas State University, 214 Anderson Hall, Manhattan, KS 66506-0124, 785-532-6220; (TTY) 785-532-4807.

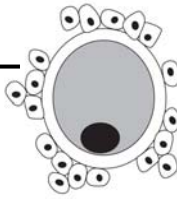

Questions

If you have any questions, please contact Linda Johnson or Marci Ritter at 785-532-5696, VMCE@vet.k-state.edu, Veterinary Medical Continuing Education at the College of Veterinary Medicine, Kansas State University.

Conference information is also available on our website: Go to www.vet.k-state.edu, click on *Continuing Education* and scroll down to the January 9th *Reproduction, Calving, and Calf Care in Cow-Calf Herds*.

If you have questions regarding registration information, call Rebecca at 785-532-5569.

Accommodations

We advise you to make your room reservations as soon as possible as rooms are limited in Manhattan and blocks are reserved on room availability, first-come first-served basis.

A block of rooms has been reserved at both the Clarion Hotel and the Holiday Inn at the Campus. The block rates are listed below. Please refer to the "Vet Med Cow/Heifer Evaluation & Management Conference" when reserving your room.

Clarion Hotel, 530 Richards Drive, 785-539-5311
Rooms: \$90.00 + tax · Cutoff date: December 19, 2008

Holiday Inn at the Campus, 17th and Anderson, 785-539-7531
Rooms: \$99.95 + tax · Cutoff date: December 9, 2008

Other motels in Manhattan are listed below.
Best Western, 601 E Poyntz Ave., 785-537-8300
Quality Inn, 150 E. Poyntz Ave., 785-770-8000
Econo Lodge, 1501 Tuttle Creek Blvd., 785-539-5391
Fairfield Inn, 300 Colorado St., 785-539-2400
Hampton Inn, 501 E. Poyntz Ave., 785-539-5000
Motel 6, 510 Tuttle Creek Blvd., 785-537-1022
Super 8 Motel, 200 Tuttle Creek Blvd., 785-537-8468



Special Assistance: Kansas State University is committed to making conferences and non-credit programs accessible to all participants. A participant in a conference or non-credit program with a disability who needs accommodations or has special dietary requirements should contact the Conference Program Coordinator at (785) 532-5696. Requests for assistance should be made three weeks prior to the event. After that date, we will make every effort to provide assistance but cannot guarantee that requested services will be available.

An invitation to attend the...

Conference on Reproduction, Calving, and Calf Care in Cow-Calf Herds

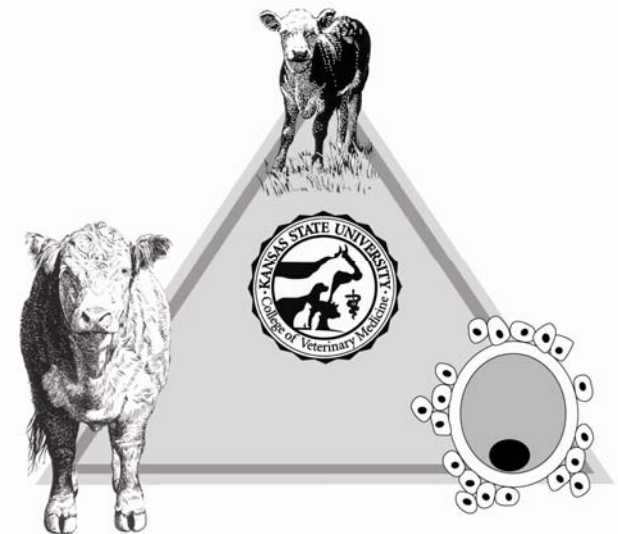

Friday, January 9, 2009

Brought to you by the
K-State College of Veterinary Medicine
and the K-State Beef Cattle Institute

